

## CAMP DIRECTORS



### Steve Dawson

Head Men's Soccer Coach  
Wittenberg University  
Director for Coaching at  
Team Ohio F.C.



### Brenton Dawson

Assistant Head Men's  
Soccer Coach  
Wittenberg University  
Head Coach U-10  
Team Ohio F.C.

## WHY BUCKEYE SOCCER CAMPS?

- 27 Years of successful camps throughout the Midwest
- Qualified coaches from Great Britain and the U.S.
- Average coach to player ratio is 1:12, 1:8 for Mini-Kickers
- Developmentally appropriate camp curriculum
- Host a coach and go to camp for free

## CAMP DESCRIPTIONS

### Mini - Kickers

Ages 5 - 6 Years Old  
9 a.m. - Noon

### Full Day Camp

Ages 7 - 17 Years Old  
9 a.m. - 3 p.m.



## CAMP COSTS

### Full-Day

Wittenberg - \$145

### Mini - Kickers/Half-Day

Wittenberg - \$105

Dublin - \$110

## WHAT TO BRING

- Soccer Ball
- Sun Screen
- Larger Water Bottle
- Snack for Mini - Kickers/Half-Day Campers
- Lunch for Full - Day Campers
- Change of Clothes for Rain
- Swim Suit & Towel at some locations

## TEAM CAMPS AVAILABLE

Individual teams can arrange specific programs to meet their needs and goals. For more information, call Brenton Dawson at (937) 206-3452.

## 2009 Camp Application

\_\_\_\_\_  
Name

\_\_\_\_\_  
Address

\_\_\_\_\_/\_\_\_\_\_/\_\_\_\_\_  
City State Zip

\_\_\_\_\_/\_\_\_\_\_  
Home Phone Age

\_\_\_\_\_  
Cell Phone

\_\_\_\_\_  
E-mail Address

\_\_\_\_\_/\_\_\_\_\_  
Camp Location Dates

**T-shirt Size (Circle):** YL AS AM AL XL

**Enclose a \$25 non-refundable deposit to secure a place in camp. Please make checks payable to Buckeye Soccer Camps.** (\$25 fee is assessed to returned checks)

**Please Return Completed Application, Fee, and completed Medical Waiver To:**  
Buckeye Soccer Camps  
2442 Greystone Lane  
Springfield, OH 45503

## INSURANCE, WAIVER and PARENTAL AUTHORIZATION INFORMATION

I approve of my child's attendance at the Buckeye Soccer Camp and certify that he/she is in good health and able to participate in the camp's activities. In the event of an emergency I grant permission for my child to be given the required medical attention at the nearest hospital. I am attaching a note explaining any special physical limitations and/or required medical attention that is necessary for my child.

\_\_\_\_\_  
Parent / Guardian Signature

\_\_\_\_\_  
Emergency Phone Number

\_\_\_\_\_  
Insurance Company

\_\_\_\_\_  
Policy Number

In further consideration of the Buckeye Soccer Camp accepting this application, I/ We hereby agree to save and indemnify and keep harmless the Buckeye Soccer Camp, its agents and employees against any and all liability, claims, judgments or demands for damages arising as a result of injuries sustained by the applicant of the Buckeye Soccer Camp.

\_\_\_\_\_  
Parent/ Guardian Signature                      Date

**Application will not be processed without signature and date.**



### CAMP STAFF

Campers will receive instruction from top college coaches as well as outstanding college players. Our coaches are experienced clinicians and meet the needs of the diverse playing abilities of all ages.



### CONTACT INFORMATION

(937) 327-6456

[sdawson@wittenberg.edu](mailto:sdawson@wittenberg.edu)

[www4.wittenberg.edu/news/athletics](http://www4.wittenberg.edu/news/athletics)

## 2009 BUCKEYE SOCCER CAMPS

### Locations & Dates

Wittenberg University I - June 15-19

Wittenberg University II - July 6-10

Dublin, Ohio (Team Ohio F.C.) - July 13-17

Team Camps Also Available (*See Inside*)

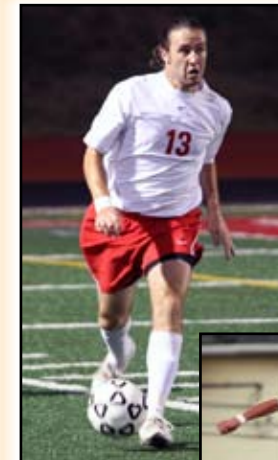

27 YEARS

OF CAMPS

